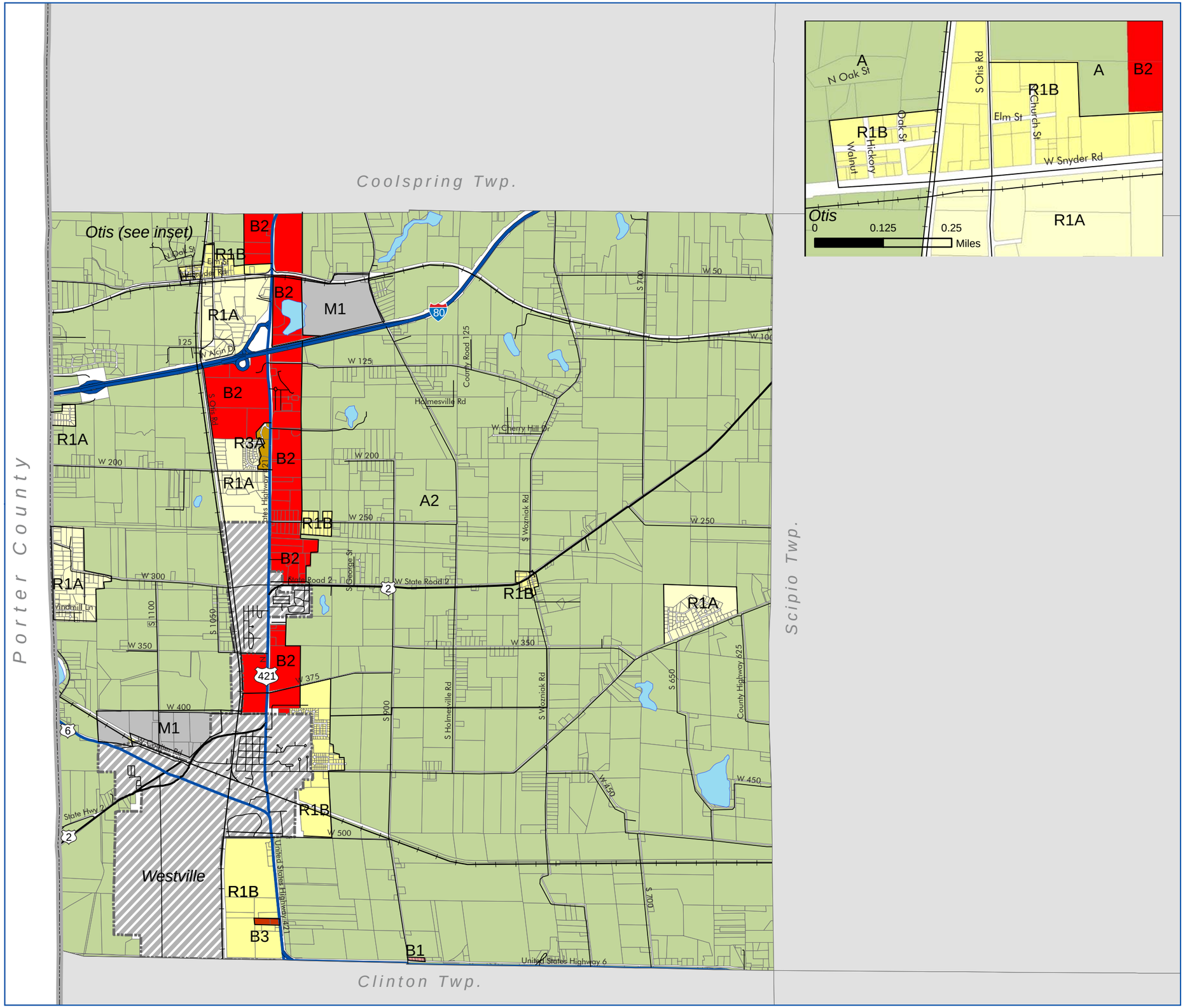

Map 13

New Durham Township

Proposed Zoning
La Porte County, IN

- Incorporated Places
- Waterbodies
- A
- R1A
- R1B
- R1C
- R1D
- R1E
- R2A
- R2B
- R3A
- R3B
- R4
- B1
- B2
- B3
- OS
- CBD1
- CBD2
- MD
- AP
- M1
- M2

Adopted 1-9-12

0 0.5 1 2 Miles

Sources: State of Indiana, La Porte County, LSL Planning

LSL Planning, Inc.
Community Planning Consultants

Funding for this program was provided in part by the National Oceanic and Atmospheric Administration and the Indiana Department of Natural Resources Lake Michigan Coastal Program