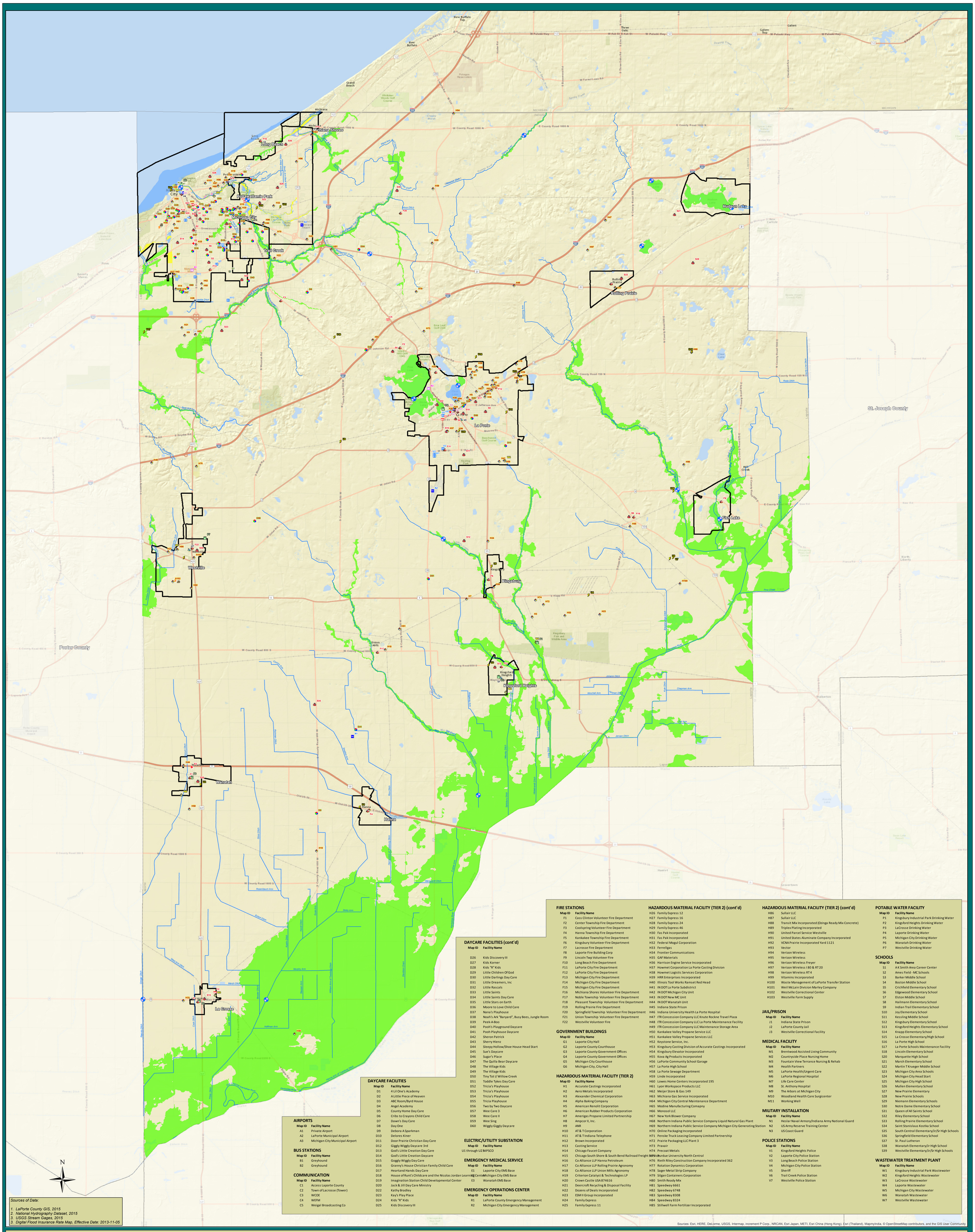

Sources of Data:

1. LaPorte County GIS, 2015
2. National Hydrography Dataset, 2015
3. USGS Stream Gages, 2015
3. Digital Flood Insurance Rate Map, Effective Date: 2013-11-05

FIRE STATIONS

Map ID	Facility Name
F1	Cass Clinton Volunteer Fire Department
F2	Center Township Fire Department
F3	Coolspring Volunteer Fire Department
F4	Hanna Township Fire Department
F5	Kankakee Township Fire Department
F6	Kingsbury Volunteer Fire Department
F7	Lacrosse Fire Department
F8	Laporte Fire Building Corp
F9	Lincoln Twp Volunteer Fire
F10	Long Beach Fire Department
F11	LaPorte City Fire Department
F12	LaPorte City Fire Department
F13	Michigan City Fire Department
F14	Michigan City Fire Department
F15	Michigan City Fire Department
F16	Michiana Shores Volunteer Fire Department
F17	Noble Township Volunteer Fire Department
F18	Pleasant Township Volunteer Fire Department
F19	Rolling Prairie Fire Department
F20	Springfield Township Volunteer Fire Department
F21	Union Township Volunteer Fire Department
F22	Westville Volunteer Fire

GOVERNMENT BUILDINGS

Map ID	Facility Name
G1	Laporte City Hall
G2	Laporte County Courthouse
G3	Laporte County Government Offices
G4	Laporte County Government Offices
G5	Michigan City Courthouse
G6	Michigan City, City Hall

HAZARDOUS MATERIAL FACILITY (TIER 2)

Map ID	Facility Name
H1	Accurate Castings Incorporated
H2	Aero Metals Incorporated
H3	Alexander Chemical Corporation
H4	Alpha Baking Company
H5	American Renolit Corporation
H6	American Rubber Products Corporation
H7	Amerigas Propane Limited Partnership
H8	Ampcor II, Inc.
H9	ANR
H10	AT & T Corporation
H11	AT & T Indiana Telephone
H12	Brown Incorporated
H13	Casting Service
H14	Chicago Faucet Company
H15	Chicago South Shore & South Bend Railroad Freight Service
H16	Co Alliance LLP Hanna Petroleum
H17	Co Alliance LLP Rolling Prairie Agronomy
H18	Co Alliance LLP Union Mills Agronomy
H19	Criterion Catalyst & Technologies LP
H20	Crown Castle USA 874616
H21	Deercroft Recycling & Disposal Facility
H22	Dozens of Deals Incorporated
H23	ESM II Group Incorporated
H24	Family Express
H25	Family Express 11

HAZARDOUS MATERIAL FACILITY (TIER 2) (cont'd)

Map ID	Facility Name
H26	Family Express 12
H27	Family Express 16
H28	Family Express 24
H29	Family Express 46
H30	Fas Pak Incorporated
H31	Fas Pak Incorporated
H32	Federal Mogul Corporation
H33	Ferrellgas
H34	Frontier Communications
H35	GAF Materials
H36	Harrison Engine Service Incorporated
H37	Howmet Corporation La Porte Casting Division
H38	Howmet Logistic Services Corporation
H39	HRR Enterprises Incorporated
H40	Illinois Tool Works Ramset Red Head
H41	IN DOT La Porte Subdistrict
H42	IN DOT Michigan City Unit
H43	IN DOT New MC Unit
H44	IN DOT Wanatah Unit
H45	Indiana State Prison
H46	Indiana University Health La Porte Hospital
H47	ITR Concession Company LLC Knute Rockne Travel Plaza
H48	ITR Concession Company LLC La Porte Maintenance Facility
H49	ITR Concession Company LLC Maintenance Storage Area
H50	Kankakee Valley Propane Service LLC
H51	Kankakee Valley Propane Services LLC
H52	Keystone Service, Inc.
H53	Kingsbury Casting Division of Accurate Castings Incorporated
H54	Kingsbury Elevator Incorporated
H55	Kova Ag Products Incorporated
H56	LaPorte Community School Garage
H57	La Porte High School
H58	La Porte Sewage Department
H59	Linde Incorporated
H60	Lowes Home Centers Incorporated 195
H61	Lyon Workspace Products LLC
H62	Meijer Store & Gas 149
H63	Michiana Gas Service Incorporated
H64	Michigan City Central Maintenance Department
H65	Modine Manufacturing Comapny
H66	Monosol LLC
H67	New York Blower Company
H68	Northern Indiana Public Service Company Liquid Natural Gas Plant
H69	Northern Indiana Public Service Company Michigan City Generating Station
H70	Online Packaging Incorporated
H71	Penske Truck Leasing Company Limited Partnership
H72	Prairie Packaging LLC Plant 3
H73	Praxair
H74	Precoat Metals
H75	Purdue University North Central
H76	Rieth Riley Construction Company Incorporated 362
H77	Rotation Dynamics Corporation
H78	Sager Metal Strip Company
H79	Silgan Containers Corporation
H80	Smith Ready Mix
H81	Speedway 6661
H82	Speedway 6748
H83	Speedway 8308
H84	Speedway 8324
H85	Stillwell Farm Fertilizer Incorporated

HAZARDOUS MATERIAL FACILITY (TIER 2) (cont'd)

Map ID	Facility Name
H86	Sullair LLC
H87	Sullair LLC
H88	Transit Mix Incorporated (Ozinga Ready Mix Concrete)
H89	Triplex Plating Incorporated
H90	United Parcel Service Westville
H91	United States Aluminate Company Incorporated
H92	VCNA Prairie Incorporated Yard 1121
H93	Vector
H94	Verizon Wireless
H95	Verizon Wireless
H96	Verizon Wireless Freyer
H97	Verizon Wireless I 80 & RT 20
H98	Verizon Wireless RT 4
H99	Vitamins Incorporated
H100	Waste Management of LaPorte Transfer Station
H101	Weil McLain Division Marley Company
H102	Westville Correctional Center
H103	Westville Farm Supply

JAIL/PRISON

Map ID	Facility Name
J1	Indiana State Prison
J2	LaPorte County Jail
J3	Westville Correctional Facility

MEDICAL FACILITY

Map ID	Facility Name
M1	Brentwood Assisted Living Community
M2	Countryside Place Nursing Home
M3	Fountain View Terrance Nursing & Rehab
M4	Health Partners
M5	LaPorte Health/Urgent Care
M6	LaPorte Regional Hospital
M7	Life Care Center
M8	St. Anthony Hospital
M9	The Arbors at Michigan City
M10	Woodland Health Care Surgicenter
M11	Working Well

MILITARY INSTALLATION

Map ID	Facility Name
N1	Heslar Naval Armory/Indiana Army National Guard
N2	US Army Reserve Training Center
N3	US Coast Guard

POLICE STATIONS

Map ID	Facility Name
V1	Kingsford Heights Police
V2	Laporte City Police Station
V3	Long Beach Police Station
V4	Michigan City Police Station
V5	Sheriff
V6	Trail Creek Police Station
V7	Westville Police Station

POTABLE WATER FACILITY

Map ID	Facility Name
P1	Kingsbury Industrial Park Drinking Water
P2	Kingsford Heights Drinking Water
P3	LaCrosse Drinking Water
P4	Laporte Drinking Water
P5	Michigan City Drinking Water
P6	Wanatah Drinking Water
P7	Westville Drinking Water

SCHOOLS

Map ID	Facility Name
S1	A K Smith Area Career Center
S2	Ames Field - MC Schools
S3	Barker Middle School
S4	Boston Middle School
S5	Crichfield Elementary School
S6	Edgewood Elementary School
S7	Elston Middle School
S8	Hallmann Elementary School
S9	Indian Trail Elementary School
S10	Joy Elementary School
S11	Kessling Middle School
S12	Kingsbury Elementary School
S13	Kingsford Heights Elementary School
S14	Knapp Elementary School
S15	La Crosse Elementary/High School
S16	La Porte High School
S17	La Porte Schools Maintenance Facility
S18	Lincoln Elementary School
S20	Marquette High School
S21	Marsh Elementary School
S22	Martin T Krueger Middle School
S23	Michigan City Area Schools
S24	Michigan City Head Start
S25	Michigan City High School
S26	Mullen Elementary School
S27	New Prairie Elementary
S28	New Prairie Schools
S29	Niemann Elementary Schools
S30	Notre Dame Elementary School
S31	Queen of All Saints School
S32	Riley Elementary School
S33	Rolling Prairie Elementary School
S34	Saint Stanislaus Kostka School
S35	South Central Elementary/Jr/Sr High Schools
S36	Springfield Elementary School
S37	St. Paul Lutheran
S38	Wanatah Elementary/Jr High School
S39	Westville Elementary/Jr/Sr High Schools

WASTEWATER TREATMENT PLANT

Map ID	Facility Name
W1	Kingsbury Industrial Park Wastewater
W2	Kingsford Heights Wastewater
W3	LaCrosse Wastewater
W4	Laporte Wastewater
W5	Michigan City Wastewater
W6	Wanatah Wastewater
W7	Westville Wastewater

DAYCARE FACILITIES (cont'd)

Map ID	Facility Name
D26	Kids Discovery III
D27	Kids Korner
D28	Kids "R" Kids
D29	Little Children Of God
D30	Little Darlings Day Care
D31	Little Dreamers, Inc
D32	Little Rascals
D33	Little Saints
D34	Little Saints Day Care
D35	Little Stars on Earth
D36	Moore to Love Child Care
D37	Nana's Playhouse
D38	Noah's Ark "Baryard", Busy Bees, Jungle Room
D39	Peek-A-Boo
D40	Pooh's Playground Daycare
D41	Pooh Playhouse Daycare
D42	Sheron Patrick
D43	Sherry Hienz
D44	Sleepy Hollow/Shoe House Head Start
D45	Sue's Daycare
D46	Sugar's Place
D47	The Quilla Bear Daycare
D48	The Village Kids
D49	The Village Kids
D50	Tiny Tot I/ Willow Creek
D51	Toddle Tykes Day Care
D52	Tricia's Playhouse
D53	Tricia's Playhouse
D54	Tricia's Playhouse
D55	Tricia Playhouse
D56	Two by Two Daycare
D57	Wee Care 3
D58	Wee Care II
D59	Wee Sing
D60	Wiggly Giggly Daycare

ELECTRIC/UTILITY SUBSTATION

Map ID	Facility Name
U1 through U21	NIPSCO

EMERGENCY MEDICAL SERVICE

Map ID	Facility Name
E1	Laporte City EMS Base
E2	Michigan City EMS Base
E3	Wanatah EMS Base

EMERGENCY OPERATIONS CENTER

Map ID	Facility Name
R1	LaPorte County Emergency Management
R2	Michigan City Emergency Management

DAYCARE FACILITIES

Map ID	Facility Name
D1	4 Lil One's Academy
D2	A Little Piece of Heaven
D3	ABC Room/Byrd House
D4	Angel Academy
D5	County Home Day Care
D6	Cribs to Crayons Child Care
D7	Dawn's Day Care
D8	Day One
D9	Debora A Sparkman
D10	Delores Kiner
D11	Door Prairie Christian Day Care
D12	Giggly Wiggly Daycare 3rd
D13	God's Little Creation Day Care
D14	God's Little Creation Daycare
D15	Goggly Wiggly Day Care
D16	Granny's House Christian Family Child Care
D17	Heartand Hands Day Care
D18	House of Runt's Childcare and the Nicolas Jordan Learning Center
D19	Imagination Station Child Developmental Center
D20	Jack & Jill Day Care Ministry
D22	Kathy Bradley
D23	Kay's Play Place
D24	Kids "R" Kids
D25	Kids Discovery III

AIRPORTS

Map ID	Facility Name
A1	Private Airport
A2	LaPorte Municipal Airport
A3	Michigan City Municipal Airport

BUS STATIONS

Map ID	Facility Name
B1	Greyhound
B2	Greyhound

COMMUNICATION

Map ID	Facility Name
C1	Access Laporte County
C2	Town of Lacrosse (Tower)
C3	WCOE
C4	WEFM
C5	Weigal Broadcasting Co

USGS Stream Gages
Airport (A)
Bus Station (B)
Communication/Broadcast Facility (C)
Daycare Facility (D)
Electric Utility/Substation (U)
Emergency Medical Service (E)
Emergency Operation Center (R)
Fire Station (F)
Government Building (G)
Hazardous Material Facility (Tier 2) (H)
Jail/Prison (J)
Medical Facility (M)
Military Installation (N)
Police Station (V)
Potable Water Facility (P)
School (S)
Wastewater Treatment Plant (W)
Floodway
1.0% Annual Chance Flood Hazard
0.2% Annual Chance Flood Hazard
Unnumbered Zone A
Municipality Boundary

Sources: Esri, HERE, DeLorme, USGS, Intermap, increment P Corp., NRCAN, Esri Japan, METI, Esri China (Hong Kong), Esri (Thailand), MapmyIndia, © OpenStreetMap contributors, and the GIS User Community

Christopher B. Burke Engineering, LLC
PNC Center, Suite 1368 South
115 West Washington Street
Indianapolis, Indiana 46204
(t) 317.266.8000 (f) 317.632.3306

PROJECT: LaPorte County MHMP Update
PROJECT NO. 14-0440
APPROX. SCALE 1" = 5,000'
DATE: 04/2016
TITLE: FEMA Flood Zones and USGS Stream Gages
EXHIBIT 2